# United States Department of State

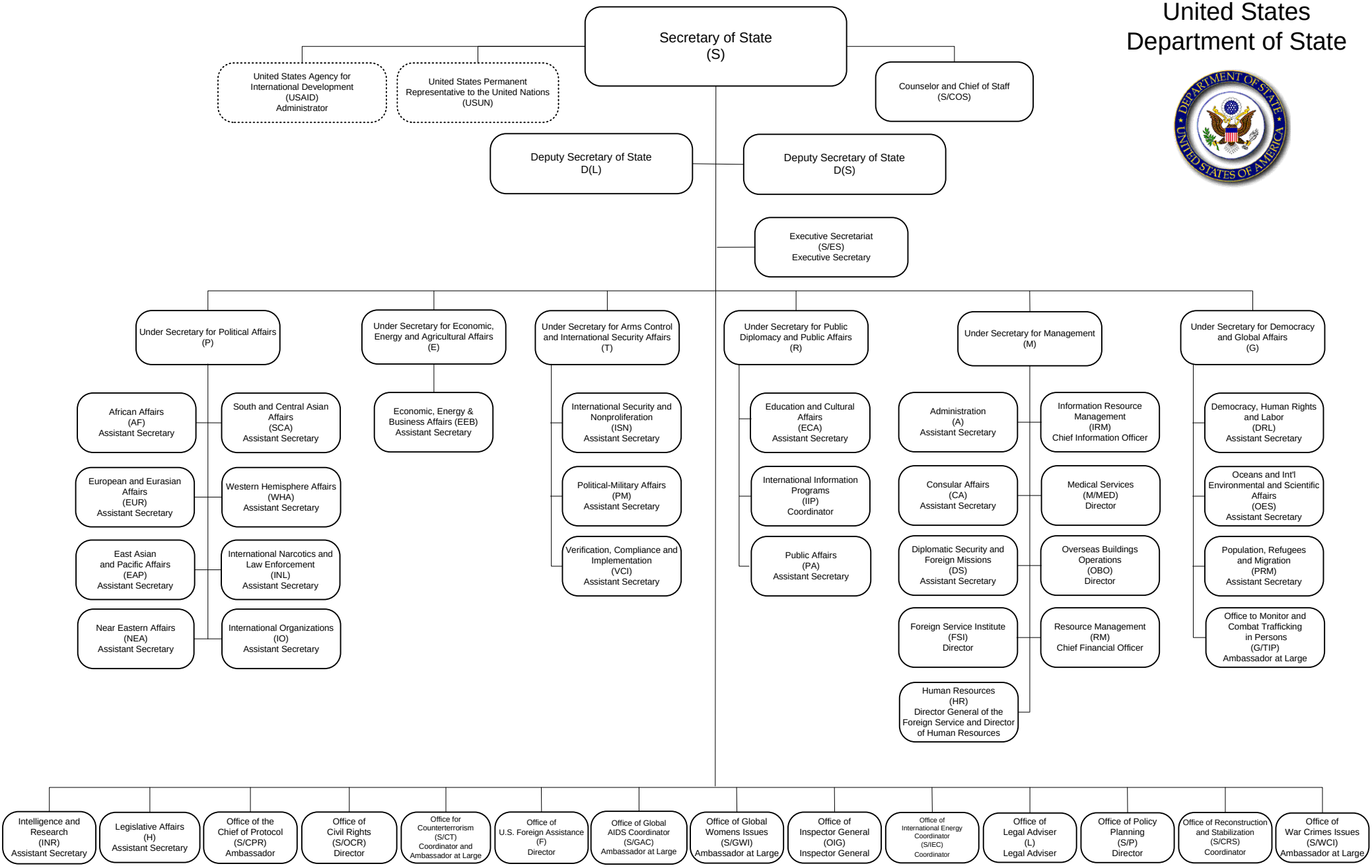


Approved by S/ES May 2009